

KNOWING YOUR STUDENTS

M Z Kamsah

Office of Undergraduate Studies
Universiti Teknologi Malaysia

1st Few Weeks in UTM

- sharing a room for the first time
- managing their finance for the first time
- finding their way around a new place
- learning a new set of rules and procedures
- adapting to living away from home
- feeling homesick
- learning to manage their own time
- interacting with people with diverse backgrounds and values
- adapting to different classroom norms
- learning how to learn
- making new friends
- altering or developing study habits
- exploring their sexuality
- thinking about their future
- feeling like a small fish in a big pond
- redefining their understanding of learning

Life During School Days

- students' days were rigidly controlled,
- they often had a personal relationship with a teacher which helped to motivate them,
- assigned reading was discussed thoroughly in class,
- students were tested frequently covering short spans of material,
- their view of learning was often memorizing a collection of facts,
- their view of teaching was transmission of knowledge from teacher to student, and
- many had strong support systems of family and friends to turn to for advice, help or comfort.

ISU

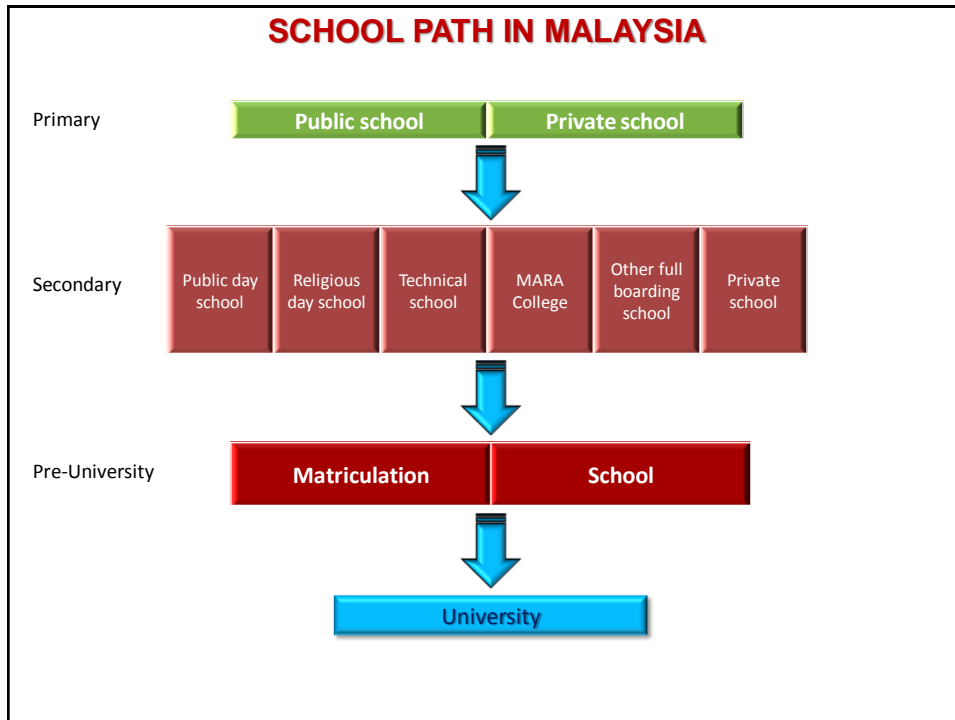

Entrance Survey

- Survey was developed to collect information about students background and readiness
- Conducted every year with survey sent out to first year students during their first semester
- Response rate of about 30%

Respondents

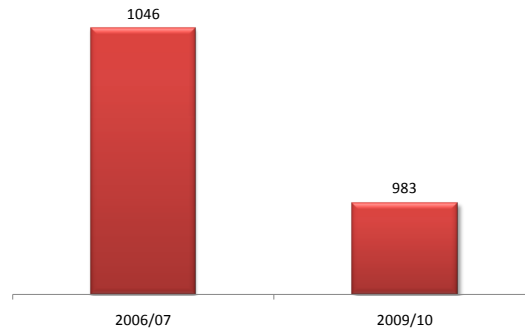

Parents

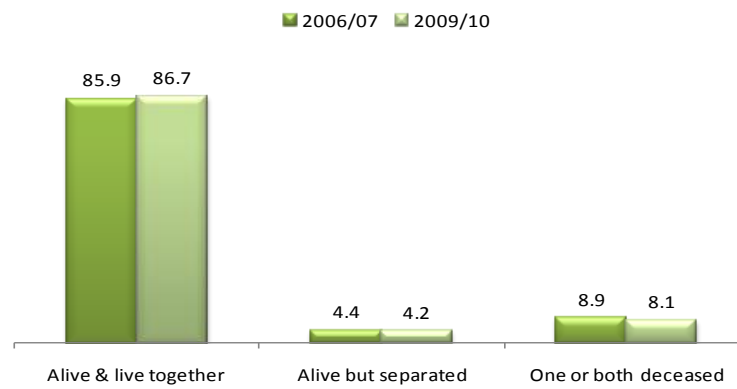

Financial Support

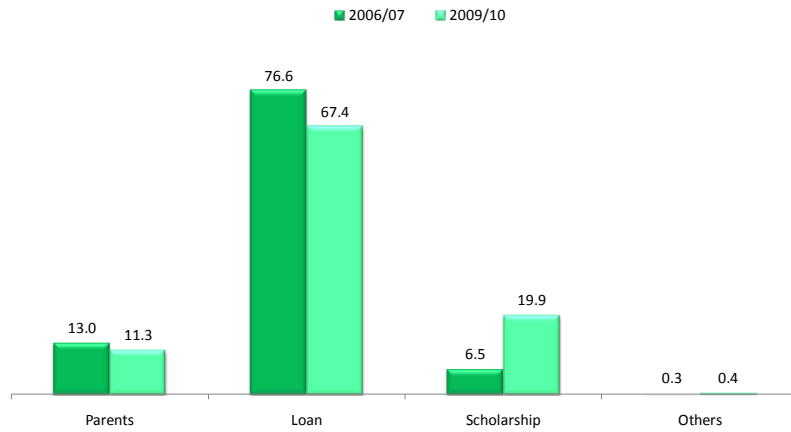

Monthly Family Income

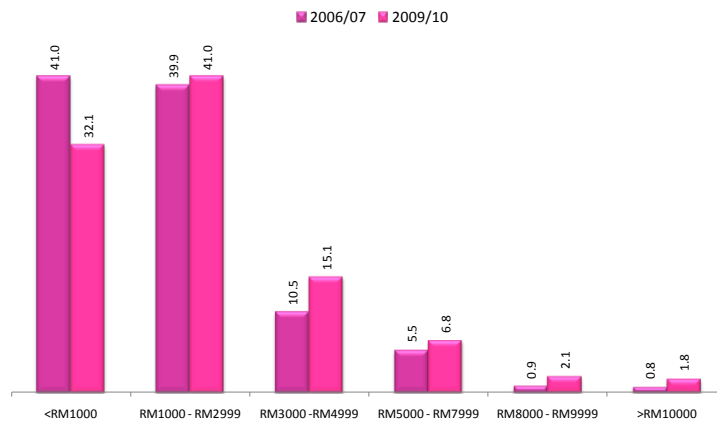

Home Location

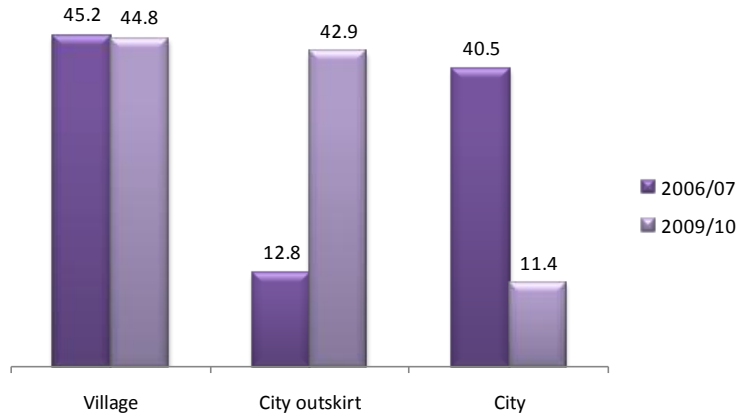

High School

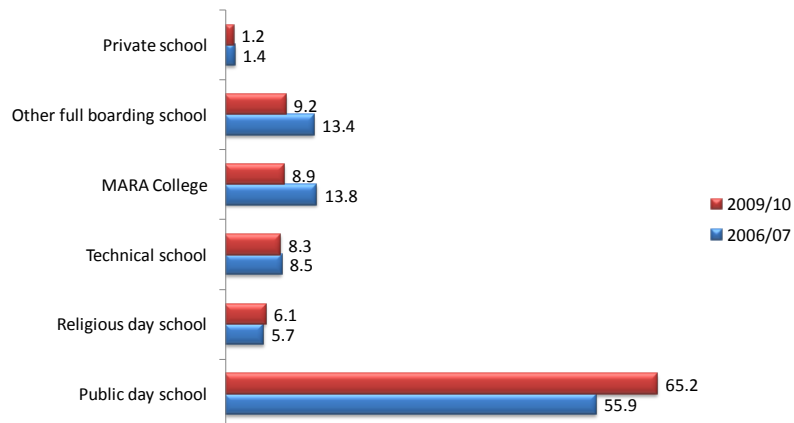

Choice of University

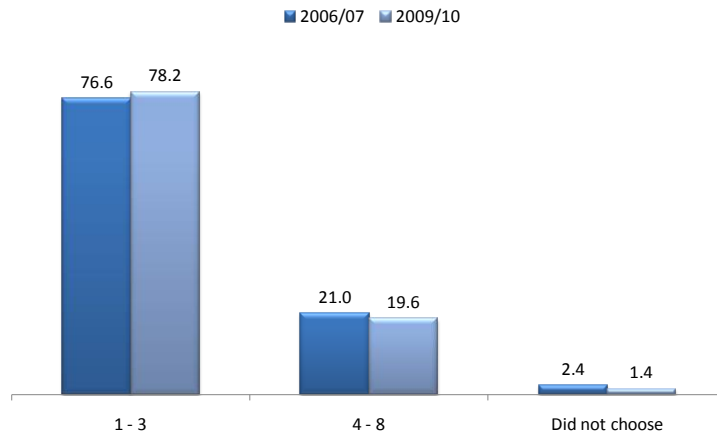

Choice of Courses

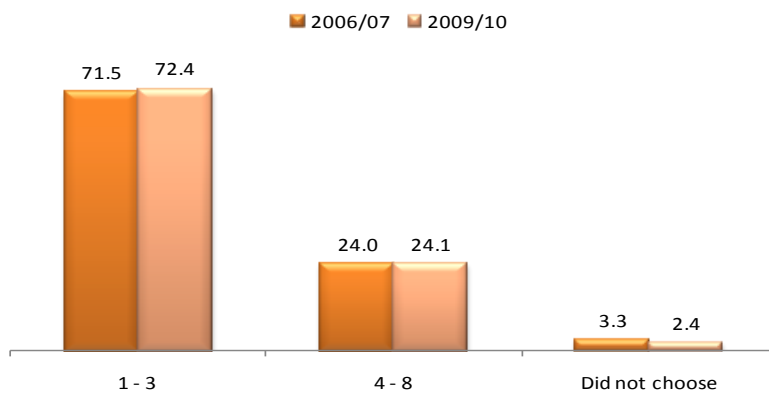

Highest Formal Education

Mother

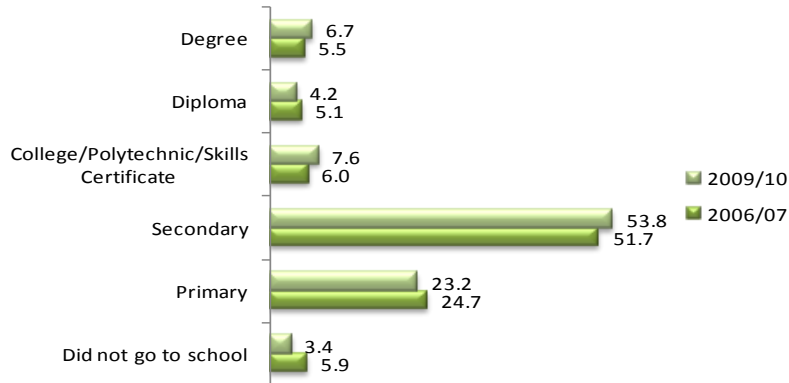

Highest Formal Education

Father

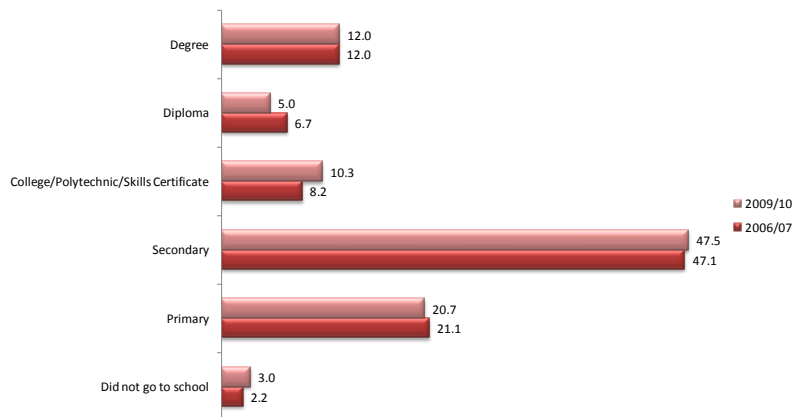

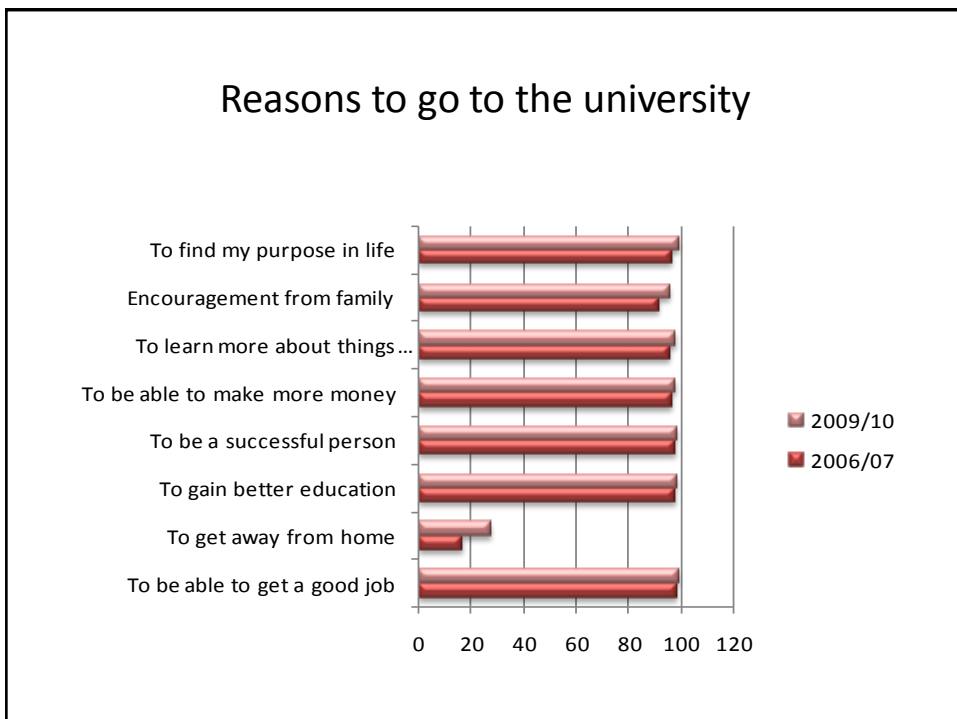
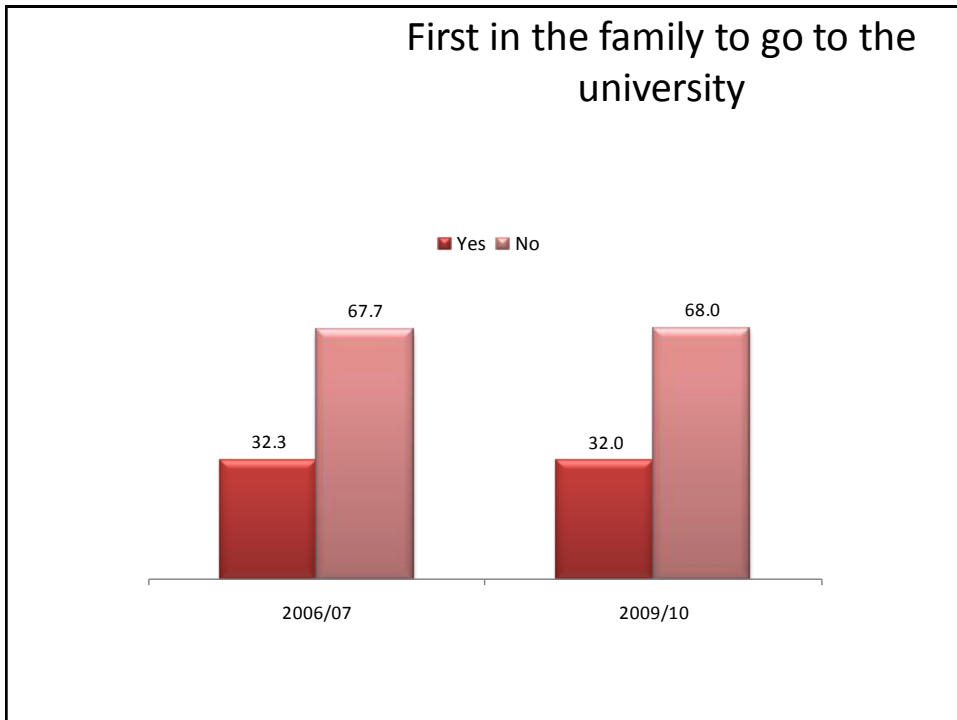

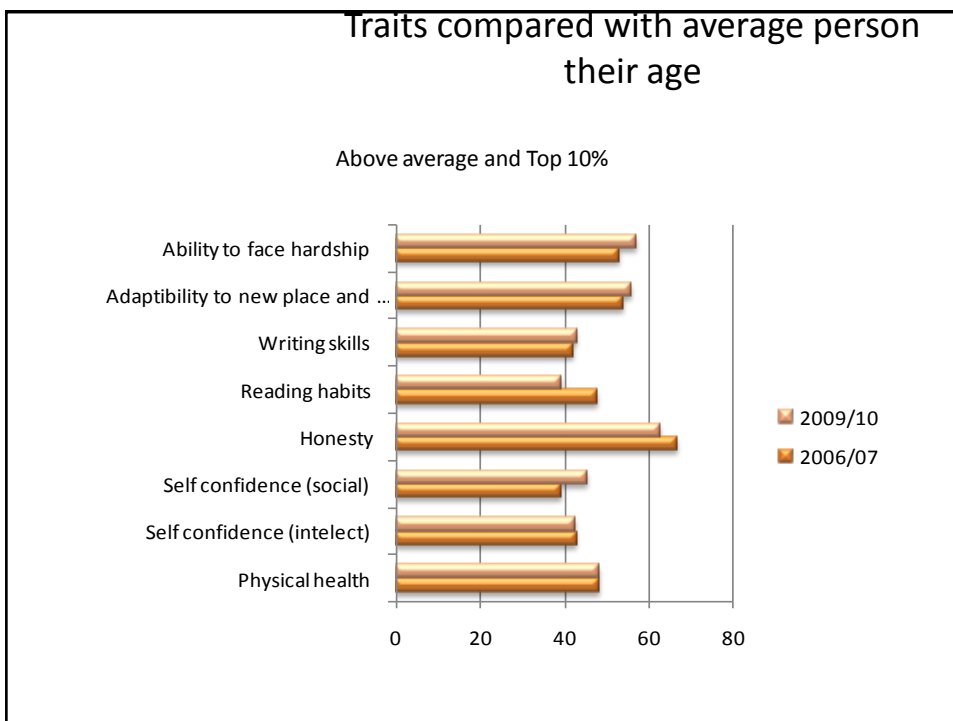
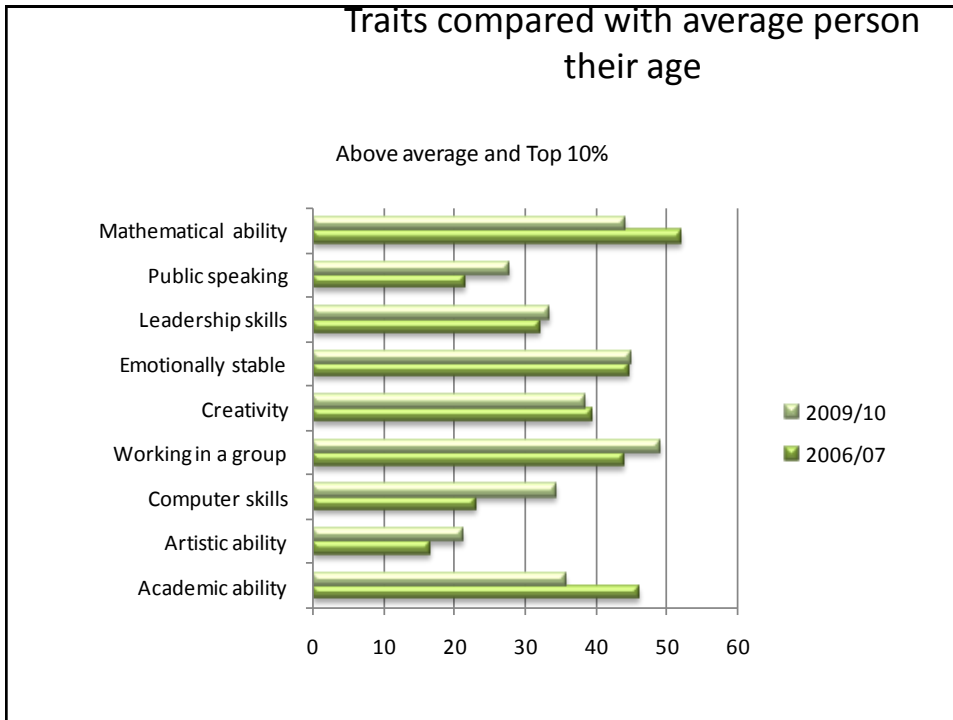

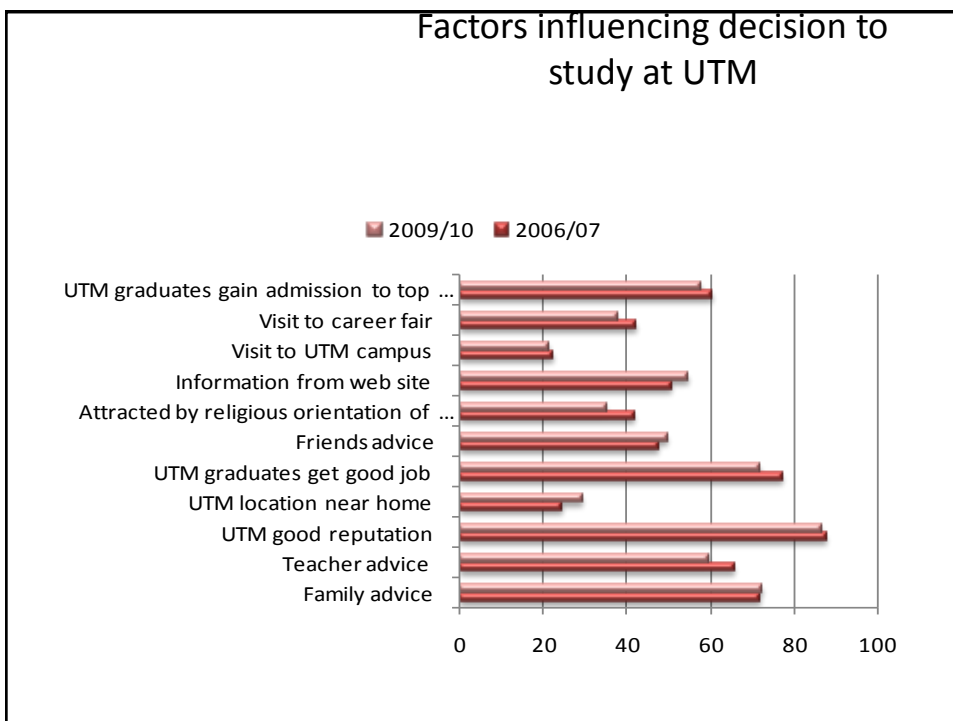
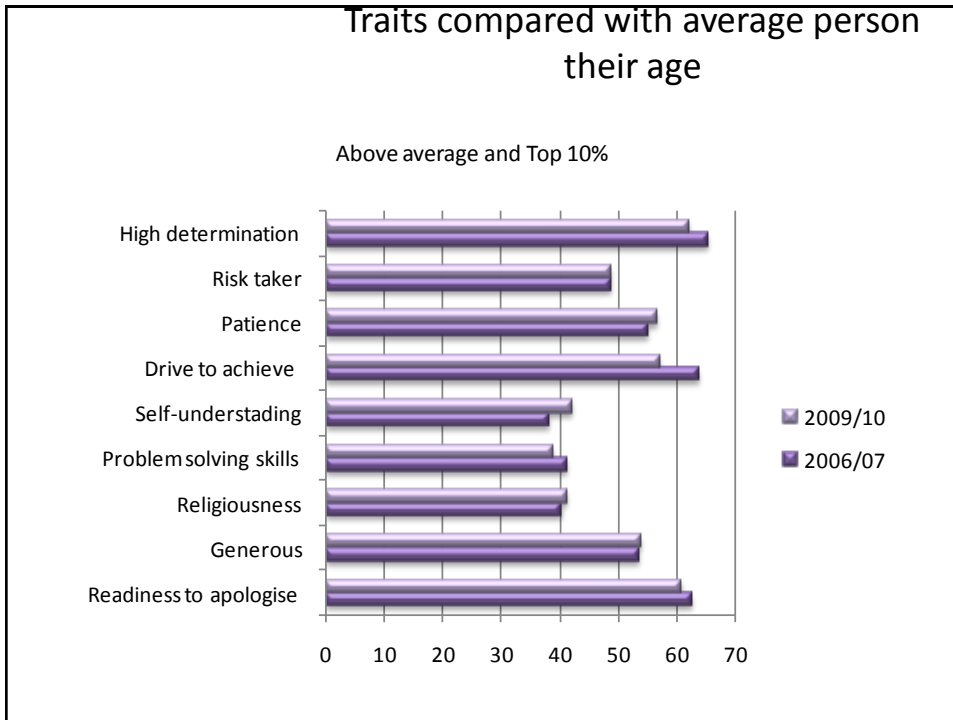

PENCAPAIAN PELAJAR TAHUN 1

UTM FYE STRATEGIES



Komuniti Kediaman- Pembelajaran

- Kolej + Fakulti
 - Pembelajaran di kolej, tutorial, sesi interaksi pelajar-pensyarah
 - Khidmat komuniti
 - Aktiviti ko-kurikulum
 - Aktiviti kelab dan sosial

Penasihat Akademik

- Perbincangan dengan PA
- Fokus kepada pelajar
 - Bukan hanya memberi nasihat atau maklumat
- Proaktif
 - Perhatian kepada pelajar berpotensi
 - Markah kerja kursus dan kehadiran separuh semester

Advising Tips

Video BGSU

Millennial Generations

- Born 1982 - Today
 - Team oriented
 - Confident
 - Accepting
 - Pressured
 - High achieving
 - Special